

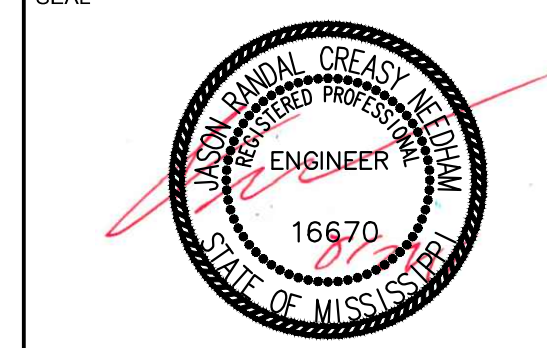

JVD OFFICE  
SOUTHAVEN, MS

SEAL



COPY RIGHTED BY  
BYRON B. CARSON, JR., AIA-ARCHITECT - 2014  
DRAWINGS, SPECIFICATIONS, AND DESIGN  
CONCEPTS CONTAINED HEREWITH SHALL NOT BE  
USED OR REPRODUCED IN WHOLE OR IN ANY  
FORM, WITHOUT THE WRITTEN CONSENT OF -  
BYRON B. CARSON, JR., AIA-ARCHITECT. DO NOT  
SCALE THESE DRAWINGS. USE GIVEN  
DIMENSIONS ONLY. IF NOT SHOWN, VERIFY  
CORRECT DIMENSIONS WITH THE ARCHITECT.  
CONTRACTOR SHALL VERIFY ALL DIMENSIONS  
PRIOR TO INSTALLATION OF THE WORK  
DESCRIBED HEREIN.

CONSULTANTS



ISSUES & REVISIONS

NO.	DATE	DESCRIPTION
1	08/11/2015	Review Set
2	08/24/2015	Bid Set

PROJECT NAME:

PROJECT NUMBER:

DRAWING NAME:  
SPECIFICATIONS &  
FLOOR PLAN -  
PLUMBING

DRAWN BY: MDP  
CHECKED BY: MDP  
DATE: 08-24-15  
SCALE: AS NOTED

DRAWING NUMBER

P101

**SPECIFICATIONS - PLUMBING**

- A. MATERIALS AND WORKMANSHIP
  1. THE PLUMBING PLANS ARE DIAGRAMMATIC AND NOT TO BE SCALED.
  2. THE CONTRACTOR SHALL REFER TO THE ARCHITECTURAL PLANS, AND SHALL FIT THE WORK ACCURATELY TO THE BUILDING.
- B. PERMITS AND FEES
  1. THE CONTRACTOR SHALL MAKE APPLICATION, AND PAY ALL RELATED FEES AND COSTS FOR PERMITS, INSPECTIONS, AND TESTS AS REQUIRED BY THE LOCAL AUTHORITY. INCLUDE COSTS IN CONTRACT PRICE.
- D. DRAINAGE SYSTEMS
  1. FURNISH AND INSTALL ALL SOIL, WASTE, VENT, AND DRAIN PIPING AS INDICATED.
  2. ALL ABOVE GRADE STORM DRAIN, SOIL, WASTE, VENT, AND DRAIN PIPING SHALL BE SERVICE WEIGHT NO-HUB CAST IRON OR DWV SCH. 40 PVC. FIXTURE PIPING EXPOSED IN FINISHED AREAS SHALL BE CHROME PLATED BRASS. FITTINGS SHALL BE DRAINAGE PATTERN AND OF THE SAME MATERIAL AS THE PIPING.
  3. INDIRECT WASTE AND CONDENSATE DRAIN PIPING SHALL BE DWV COPPER. ALL FITTINGS SHALL BE DRAINAGE PATTERN AND OF THE SAME MATERIAL AS THE PIPING.
  4. SOIL, WASTE, VENT AND DRAIN PIPING SHALL BE SUBJECTED TO A WATER TEST OF NOT LESS THAN TEN FEET OF HYDROSTATIC HEAD FOR A PERIOD OF NOT LESS THAN THIRTY MINUTES PRIOR TO THE CONNECTION TO THE EXISTING SYSTEM.
- E. WATER PIPING (DOMESTIC)
  1. HOT, HOT RETURN, AND COLD WATER PIPING SHALL BE TYPE 'L' COPPER ABOVE GRADE.
  2. FITTINGS SHALL BE WROT COPPER.
  3. TEST WATER PIPING AT 125 PSI FOR A PERIOD OF 24 HOURS PRIOR TO THE CONNECTION TO THE EXISTING SYSTEM.
- F. PIPE JOINTS
  1. JOINTS IN CAST-IRON SOIL, WASTE AND VENT PIPING ABOVE GRADE SHALL BE MADE WITH NO-HUB CLAMPS.
  2. JOINTS IN DWV PVC PIPING SHALL BE MADE WITH SOLVENT WELD.
  3. JOINTS IN COPPER PIPING ABOVE GRADE SHALL BE SOLDERED JOINTS MADE WITH GRADE 95 TA LEAD-FREE SOLDER WITH A NON-CORROSIVE, PETROLEUM-BASED FLUX AS RECOMMENDED BY THE PIPE MANUFACTURER.
  4. JOINTS IN STEEL PIPING SHALL BE THREADED AND MADE WITH STANDARD FITTINGS WITH A WORKING PRESSURE OF 165 PSI.
  5. JOINTS BETWEEN PIPING OF DISSIMILAR MATERIALS SHALL BE MADE USING DIELECTRIC UNIONS.
- G. BALL VALVES
  1. VALVES SHALL BE BRONZE OR BRASS THROUGHOUT.
  2. VALVES SHALL BE RATED FOR 125 PSI, AND BE MADE BY NIBCO OR EQUAL.
- H. INSULATION
  1. COLD WATER AND CONDENSATE DRAIN PIPING ABOVE GRADE SHALL BE COVERED WITH 1/2" FIBERGLASS INSULATION WITH ALL-SERVICE JACKET.
  2. HOT WATER SUPPLY AND RETURN PIPING ABOVE GRADE SHALL BE COVERED WITH 1" FIBERGLASS INSULATION WITH ALL-SERVICE JACKET.
- I. HANGERS
  1. HANGERS FOR COPPER PIPING SHALL BE CLEVIS OR SPLIT-RING AS MANUFACTURED BY GRINNELL OR EQUAL, AND SHALL BE COPPER-CLAD OR PVC-COATED TO PREVENT GALVANIC CORROSION.
  2. HANGERS FOR SOIL, WASTE, VENT AND DRAIN PIPING SHALL BE CLEVIS HANGERS AS MANUFACTURED BY GRINNELL OR EQUAL.
- J. CLEAN-UP
  1. AFTER ALL FIXTURES HAVE BEEN SET, INSPECTED, AND TESTED THEY SHALL BE THOROUGHLY CLEANED BY THE PLUMBING CONTRACTOR PRIOR TO LEAVING THE SITE.

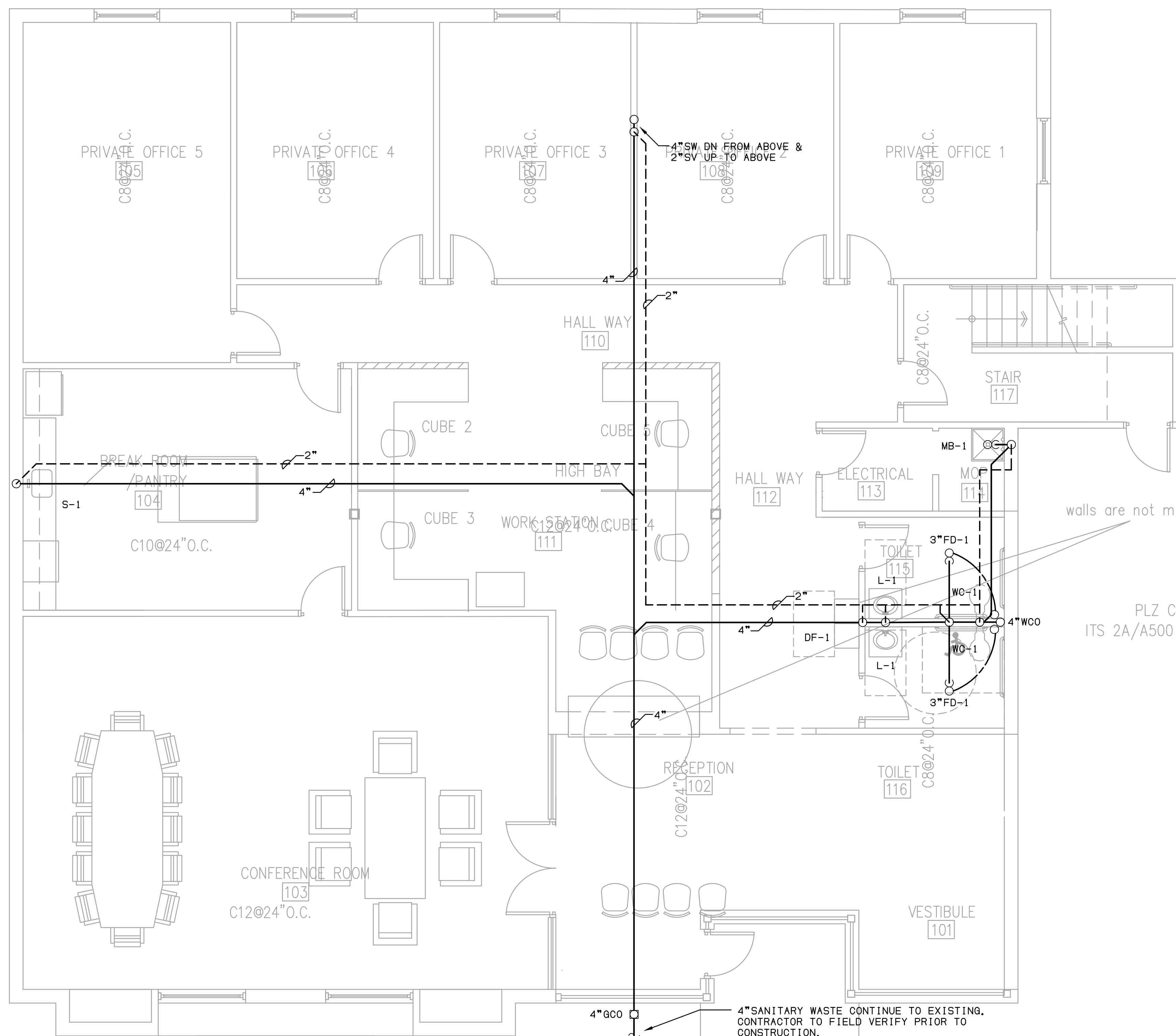

**1 FLOOR PLAN - D.W.V. PLUMBING**  
1/4" = 1'-0"

walls are not match  
PLZ CHK  
ITS 2A/A500

4" SANITARY WASTE CONTINUE TO EXISTING.  
CONTRACTOR TO FIELD VERIFY PRIOR TO  
CONSTRUCTION.



JVD OFFICE  
SOUTHAVEN, MS

SEAL

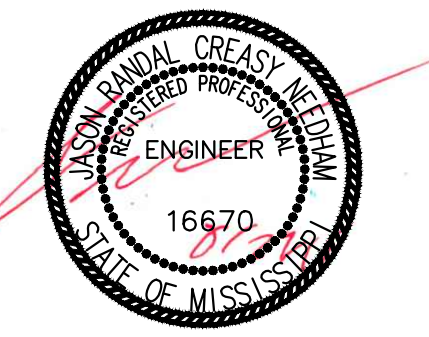

COPY RIGHTED BY  
BYRON B. CARSON, JR., AIA-ARCHITECT - 2014  
DRAWINGS, SPECIFICATIONS, AND DESIGN  
CONCEPTS CONTAINED HEREWITH SHALL NOT BE  
USED OR REPRODUCED IN WHOLE OR IN ANY  
FORM, WITHOUT THE WRITTEN CONSENT OF -  
BYRON B. CARSON, JR., AIA-ARCHITECT. DO NOT  
SCALE THESE DRAWINGS. USE GIVEN  
DIMENSIONS ONLY. IF NOT SHOWN, VERIFY  
CORRECT DIMENSIONS WITH THE ARCHITECT.  
CONTRACTOR SHALL VERIFY ALL DIMENSIONS  
PRIOR TO INSTALLATION OF THE WORK  
DESCRIBED HEREIN.

CONSULTANTS

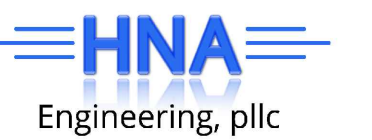

ISSUES & REVISIONS

NO.	DATE	DESCRIPTION
1	08/11/2015	Review Set
2	08/24/2015	Bid Set

PROJECT NAME:

PROJECT NUMBER:

DRAWING NAME:

FLOOR PLAN -  
PLUMBING

DRAWN BY: MDP  
CHECKED BY: MDP  
DATE: 08-24-15  
SCALE: AS NOTED

DRAWING NUMBER

P103

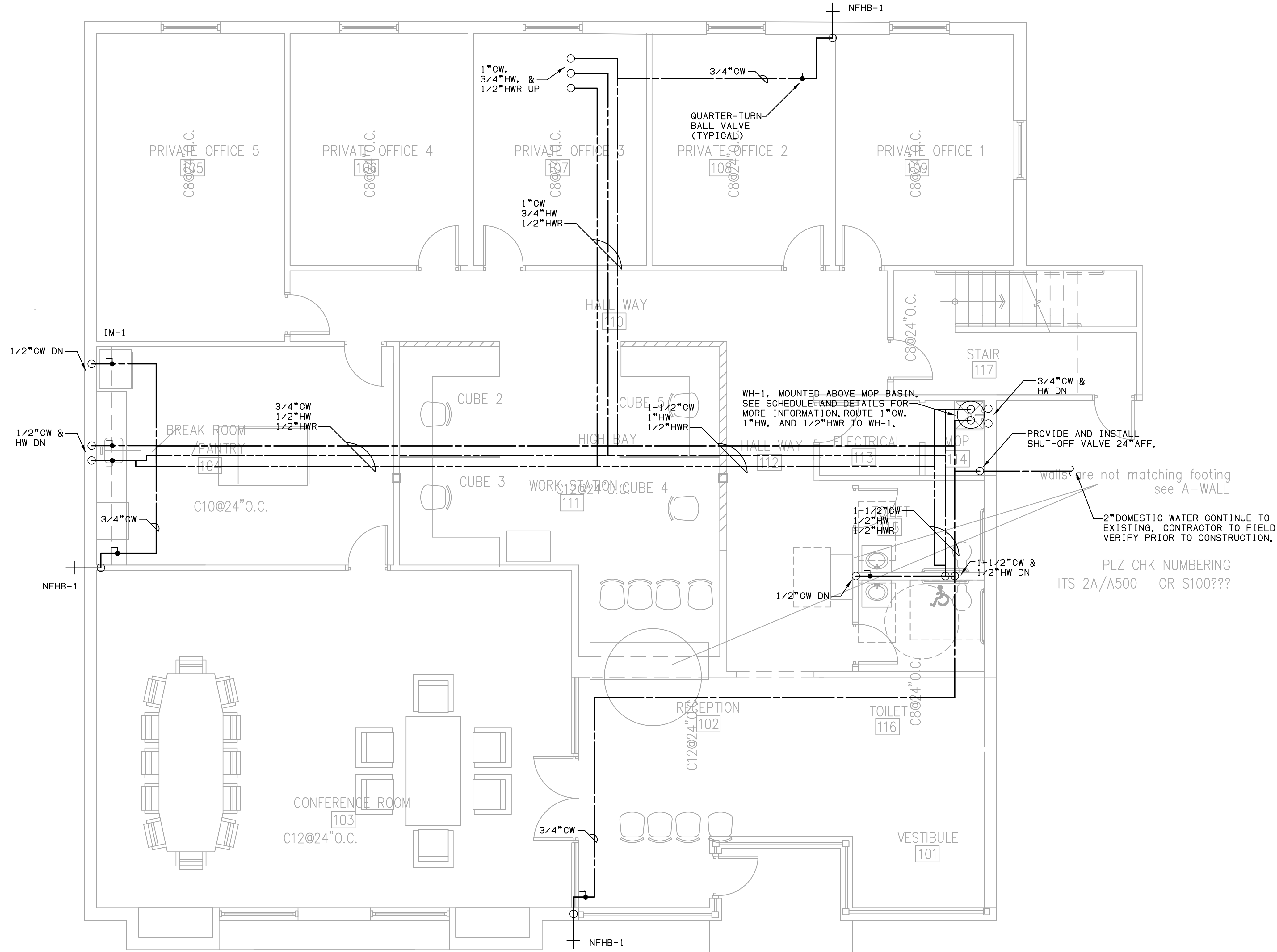

**1 FIRST FLOOR PLAN - DOMESTIC WATER PLUMBING**  
1/4" = 1'-0"



